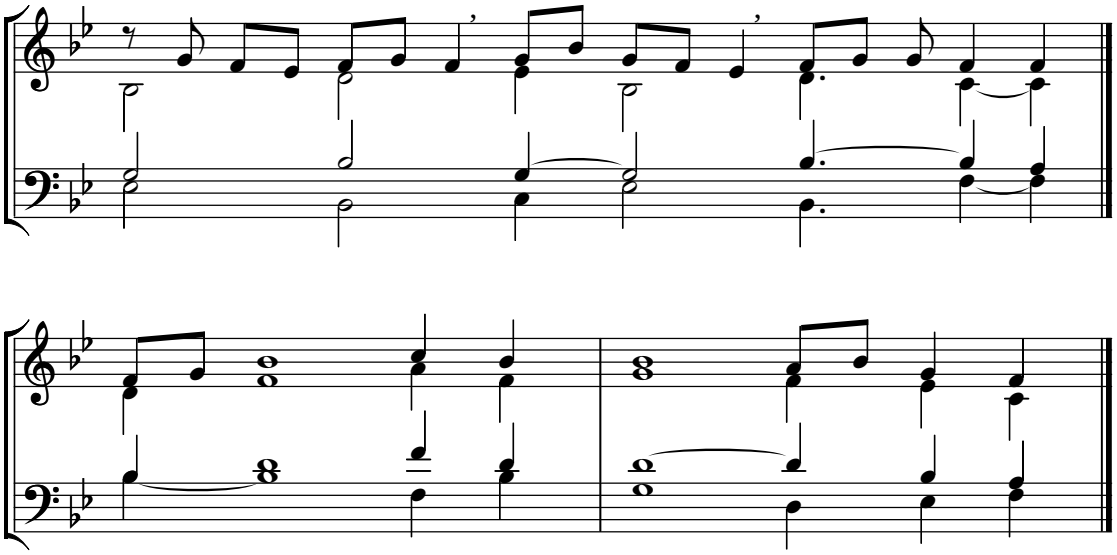**462-464**
**Alleluia toon 8**