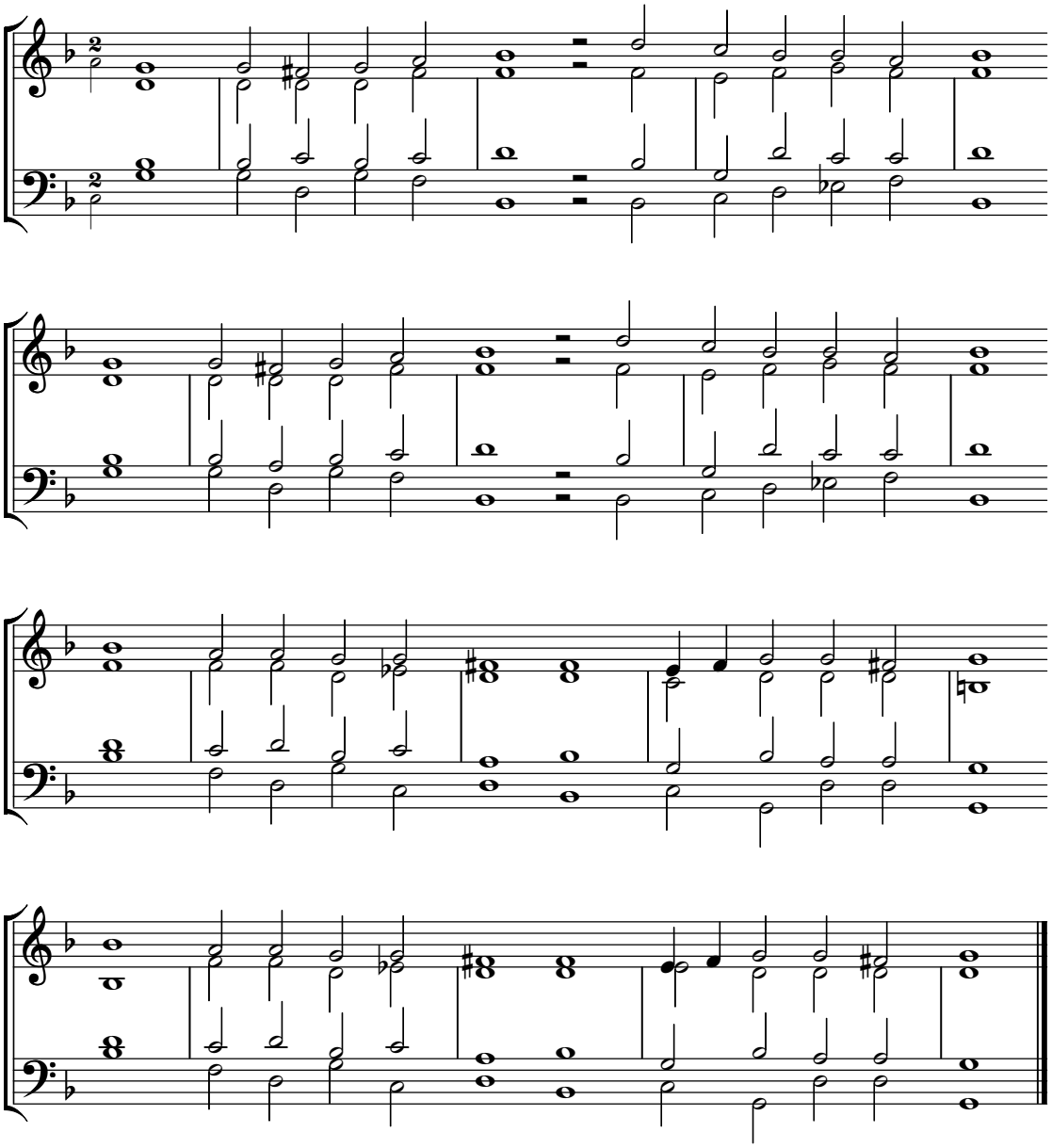840 Gij zijt voorbijgegaan